LOW TEMPERATURE UNDERCOUNTER DISHWASHER / GLASSWASHER

L-1X

CMA MODEL:L-1X

48" Undercounter dishtable with Pre-Rinse

Universal Pedestal

Low Chemical Alarm

FEATURES

- 30 racks / 120 covers per hour.
- Economical to operate. Uses only 1.7 gallons of water per cycle.
- All stainless steel construction assures long life and years of trouble free operation.
- 12-1/8" door opening.
- Unique spray arm system features upper and lower stainless steel wash arms with reinforced end caps.
- Built-in chemical pumps and deliming system assures proper chemical usage.
- Convenient to service “Work-in-a-drawer”. All electrical components are attached to a sliding drawer for easy access and service.
- Standard pump to draining or uphill stand pipe to drain.
- Pump purging system improves results by eliminating soil and chemical carryover during rinse cycle.
- Stainless steel pump impeller. Offers extended life and service.
- Built-in strainer in water inlet system to prevent water valve from clogging.
- Two dishracks included.
- Built-in primer switches.
- Built-in instant start.
- Door safety switch makes operation safe.
- 4" Stainless Steel Legs
- Built in Sustainer Heater. Maintains incoming water temperature.

AVAILABLE OPTIONS

- The “TEMP-SURE” requires a separate 240v 3 phase 40 amp power supply
- 6" Stainless Steel Legs
- Drain Board
- Alternative electrical available for export

CMA Energy MIZER® Registered Trademark

NSF

UL LISTED COMMERCIAL DISHWASHER 864T

c UL LISTED COMMERCIAL DISHWASHER 864T

CMA Dishmachines 12700 Knott Street Garden Grove, CA 92841 • 800-854-6417 • 714-898-8781 • Fax: 714-895-2141 • www.cmadishmachines.com

CMA reserves the right to modify specifications or discontinue models without prior notification.

© 7-2022 CMA, Inc.

L-1X

Chemical Sanitizing
Undercounter
Dishwasher / Glasswasher

WARNINGS:

- Plumbing connections must be made by a qualified service company who will comply with all available Federal, State, and Local Health, Plumbing and Safety codes.
- CMA recommends utilizing a water softening system to maintain water hardness measurements of 3.5 gpg (grains per gallon) or less. This will assure maximum results and optimum operation of the dishmachine.

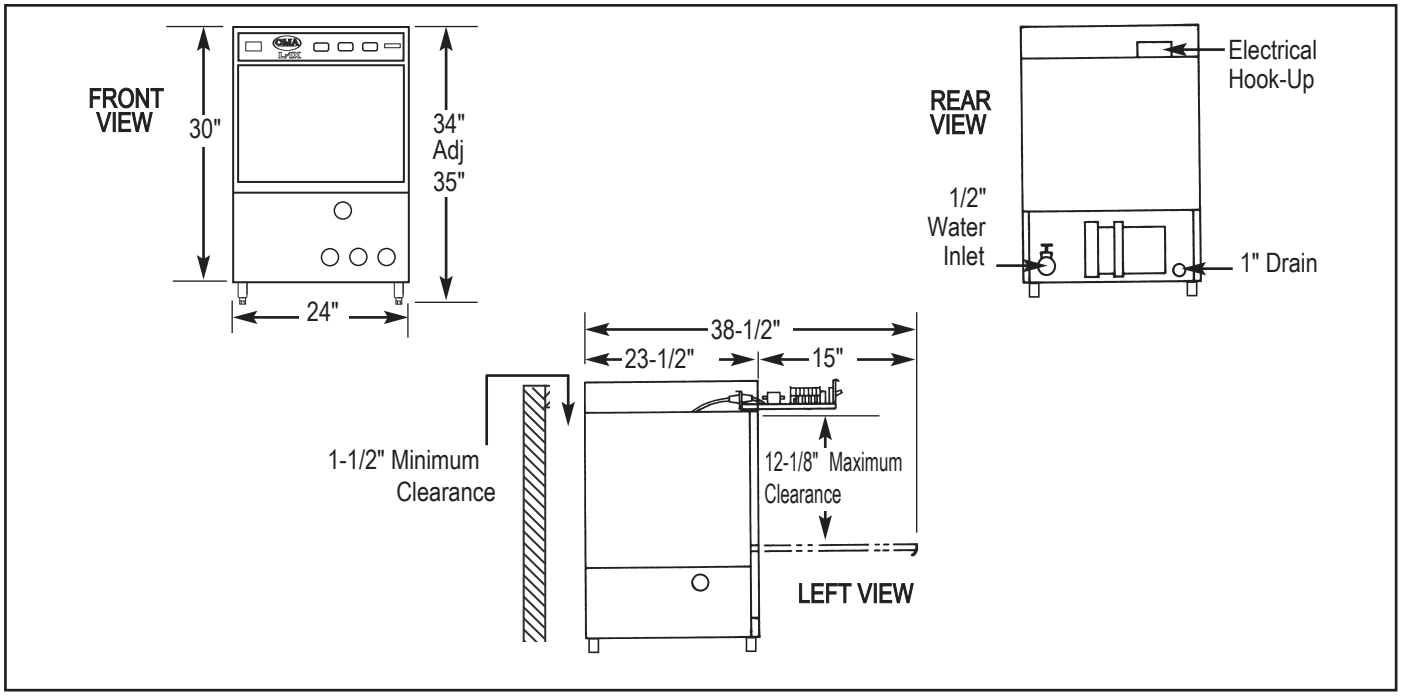

Specifications:

UNDERCOUNTER DISHWASHER	L-1X	METRIC
OPERATING CAPACITY		
RACKS PER HOUR (NSF RATED)	30	30
OPERATING CYCLE		
WASH TIME-SEC	58	58
RINSE TIME-SEC	32	32
DWELL/PURGE-SEC	30	30
TOTAL CYCLE TIME	120	120
WASH TANK CAPACITY	1.7 GAL.	(6.49 L)
WASH PUMP CAPACITY	35 GPM	(132.5 LPM)
OPERATINGTEMPERATURE		
REQUIRED	120°F	(49°C)
RECOMMENDED	140°F	(60°C)
WATER CONSUMPTION		
PER RACK	1.7 GAL.	(6.44 L)
PER HOUR	51 GAL.	(193 L)
WATER INLET	1/2"	(1.27 cm)
DRAIN	1"	(2.54 cm)

	USA	METRIC
WASH PUMP MOTORS HP	1	1
DIMENSIONS		
DEPTH	23-1/2"	(59cm)
WIDTH	24"	(61cm)
HEIGHT	30"-31"	(76.2-78.2 cm)
MAXIMUM CLEARANCE HEIGHT FOR WARES	12-1/8"	(31cm)
STANDARD DISHRACK	1	1
DIMENSIONS	20" x 20"	(50.8 x 50.8cm)
ELECTRICAL RATING	**VOLTS**	**AMPS**
	115	16
APPROXIMATE SHIPPING WEIGHT	172#	(78kg)
SHIPPING DIMENSIONS	PALLET & BOX @ 29" X 28" X 38"	

Summary Specifications: Model L-1X CMA Energy Mizer low temperature undercounter chemical sanitizing commercial dishwashers meets NSF, UL and CUL sanitation and construction standards WITHOUT the use of BOOSTER or TANK HEATERS. The model L-1X is constructed entirely of stainless steel. Each unit automatically washes, rinses and sanitizes food service utensils in standard 19-3/4"X19-3/4" racks. Units comes standard with upper and lower stainless steel wash arms. The L-1X incorporates a pump purging system that improves results by eliminating soil and chemical carryover during rinse cycle.

Advisory: CMA does NOT endorse "Tankless On-Demand" water heaters for use on CMA Dishmachine products. CMA DOES endorse, and highly recommends, the standard "tank" style water heaters, sized properly to handle each particular facility with its water heating requirements.

NSF

UL LISTED COMMERCIAL DISHWASHER 864T

c UL LISTED COMMERCIAL DISHWASHER 864T

CMA Energy MIZER® Registered Trademark

CMA Dishmachines 12700 Knott Street Garden Grove, CA 92841• 800-854-6417 • 714-898-8781 • Fax: 714-895-2141 • www.cmadishmachines.com

CMA reserves the right to modify specifications or discontinue models without prior notification.

© 7-2022 CMA, Inc.

an Ali Group Company

The Spirit of Excellence